



Crime Analysis Report November 2017

Det. Sgt. Kurt Fasulo #63

CALEA 15.3.1

Table of Contents

Crime Analysis Definition.....	3
Crime Analysis Narrative Report.....	4
Appendix A (Crime Graph).....	7
Appendix B (Burglary Graphs).....	8
Appendix C (Criminal Mischief Graphs).....	11
Appendix D (Larceny Graphs)	14

Crime Analysis

A set of systematic, analytical processes directed at providing timely and pertinent information relative to crime patterns and trend correlations to assist the operational and administrative personnel in planning the deployment of resources for the prevention and suppression of criminal activities, aiding the investigative process, and increasing apprehensions and the clearance of cases. Within this context, Crime Analysis supports a number of department functions including patrol deployment, special operations, and tactical units, investigations, planning and research, crime prevention, and administrative services (budgeting and program planning). --Steven Gottlieb et al., 1994, "Crime Analysis: From First Report to Final Arrest."

TO: Office of the Chief

FROM: Det. Sgt. Kurt Fasulo #63

SUBJECT: Crime Analysis Report November 2017

*During the month of November 2017, the Guilford Police Department had the following **Part 1** and selected **Part 2** Crimes reported: Reference Appendix A for further information. This information was compiled via the NEXGEN system utilizing a query of all Part 1 Crimes and select Part 2 crimes from the computer database. A full review of each queried case file report was completed.*

The Guilford Police Department investigated **1015** cases for the month of November. This is a twelve percent (12%) decrease in calls from the previous month.

Burglary Cases

There was one reported Burglary for the month of November. There was a significant Modus Operandi employed by the suspect and an arrest was made following the execution of a search and seizure warrant.

Although there was but one reported burglary for the month of November, this is a one hundred percent (100%) increase in burglaries from October.

There was no crime pattern developed due to this being the lone incident, thus no response plan was developed.

Criminal Mischief Cases:

There was a total of ten (10) criminal mischief cases filed for the month of November. This is a nine (9%) percent decrease in criminal mischief cases from October to November. Eight (8) of these cases were to public property, two (2) to private property.

The times and dates reported are depicted in the graphic representation, however these are mostly the time the report was filed and not the time at which the crime is being committed. Only two of the ten cases show an accurate representation of the time these crimes were committed. The others were reported after the damage was observed and the exact time and date of the occurrence is unknown.

One (1) of these cases involves damage to public property with a significant modus operandi. This case appears to have been perpetrated by the same individual that had carried out criminal mischief on public trails in October, with animal rights being the theme for most of the graffiti.

There were no identifiable patterns nor significant modus operandi for the remaining criminal mischief cases.

Reference Appendix B for a graphic representation.

Larceny Cases:

There were twenty-five (25) larceny cases reported during the month of November. Four (4) of the twenty-five cases were solved. There were two (2) arrests made as a result of these larceny cases. There are two (2) arrest warrant applications pending for two (2) cases which were solved.

The larceny types are as follows: eleven (11) thefts from a motor vehicle, two (2) shopliftings, three (3) thefts from residence, and nine (9) general larcenies.

For fifteen (15) of these larceny cases the exact date and time that the larceny occurred has not been determined. Thus, the date and time shown reflects only that of the date/time reported.

The number of larceny cases increased ninety-two percent (92%) from October to November.

There were three (3) cases of packages being removed from the properties of the recipient prior to retrieval. This is common for the holiday season with online home shopping. Patrol shifts are aware of the thefts and have been briefed on identifying suspicious people and vehicles in their respective sectors. Sgt. Jakober has been asked to raise awareness of this issue through social media in her crime prevention role.

Reference Appendix C for a graphic representation.

Robbery Cases:

None reported.

Larceny of MV Cases:

There was one reported larceny of a motor vehicle for the month of November. The case involved the theft of a motor vehicle on the overnight in connection with a number of unlocked motor vehicles being entered. Two individuals were later arrested by Wethersfield Police Department in possession of the stolen motor vehicle. Those individuals were also arrested for entering unlocked motor vehicles in Wethersfield. This continues to be an ongoing issue for most towns and cities in the state. Multiple agencies have been working to share information to identify the responsible parties and develop a response plan.

Aggravated Assault/Simple Assault:

None reported.

Arson Cases:

None reported.

Rape/Sex offense Cases:

There were three reported sexual assaults for the month of November. Pursuant to Connecticut General Statute, the details of these cases remain confidential. Two (2) of the cases have been closed and one remains an active investigation.

Murder Cases:

None reported.

Information and Intelligence received on criminal activity:

CTIC provided LEO intelligence during this month. The New England State Police Information Network also served as a source of intelligence as did the Law Enforcement Information Exchange (LInX).

Intelligence meetings were held with the Middlesex County Detective Association, New Haven ISU, and New Haven MDT in regard to ongoing criminal activity in all attending agencies' jurisdictions.

Respectfully submitted,

Det. Sgt. Kurt Fasulo

Appendix A-Crime

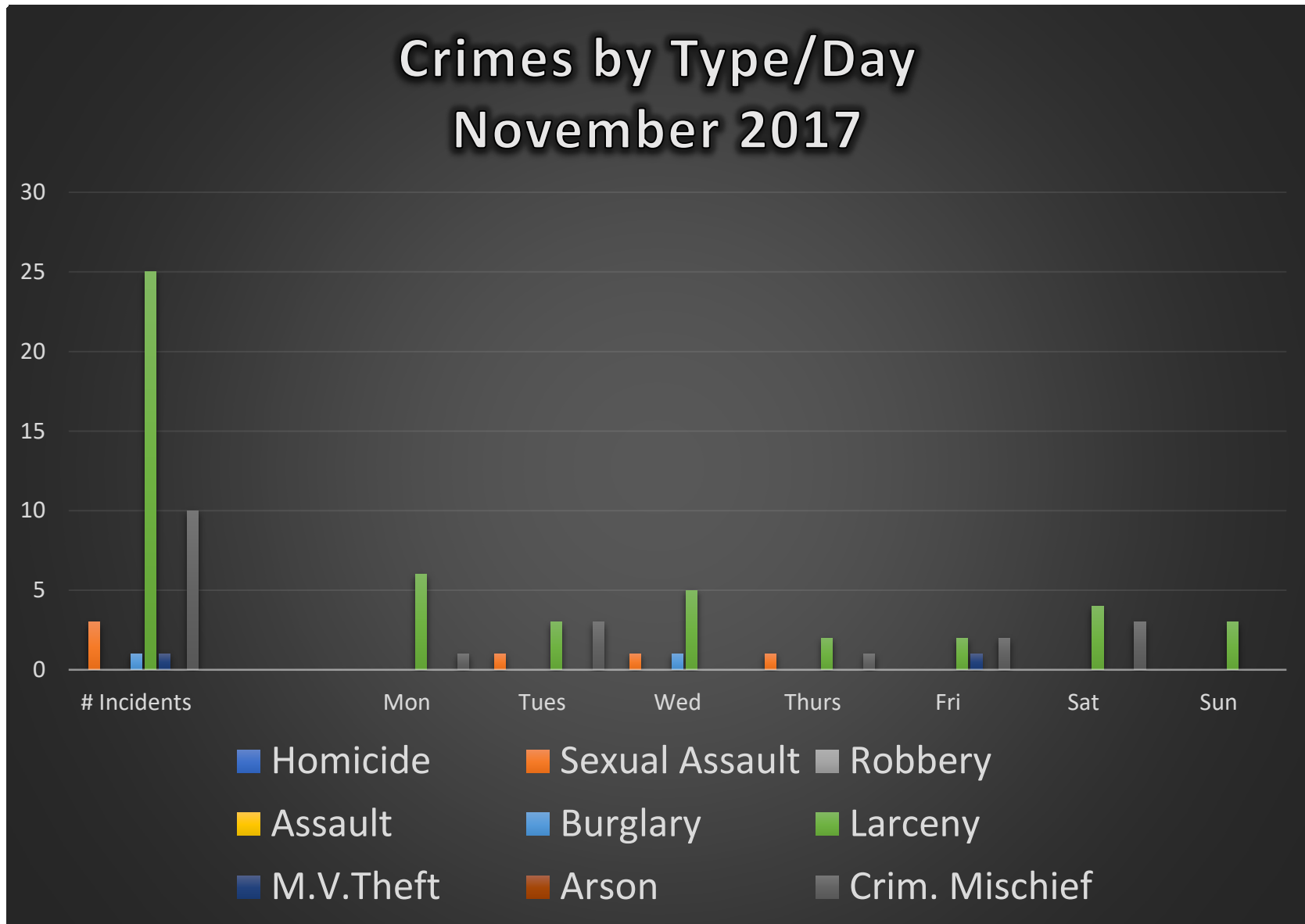

Appendix B - Burglary

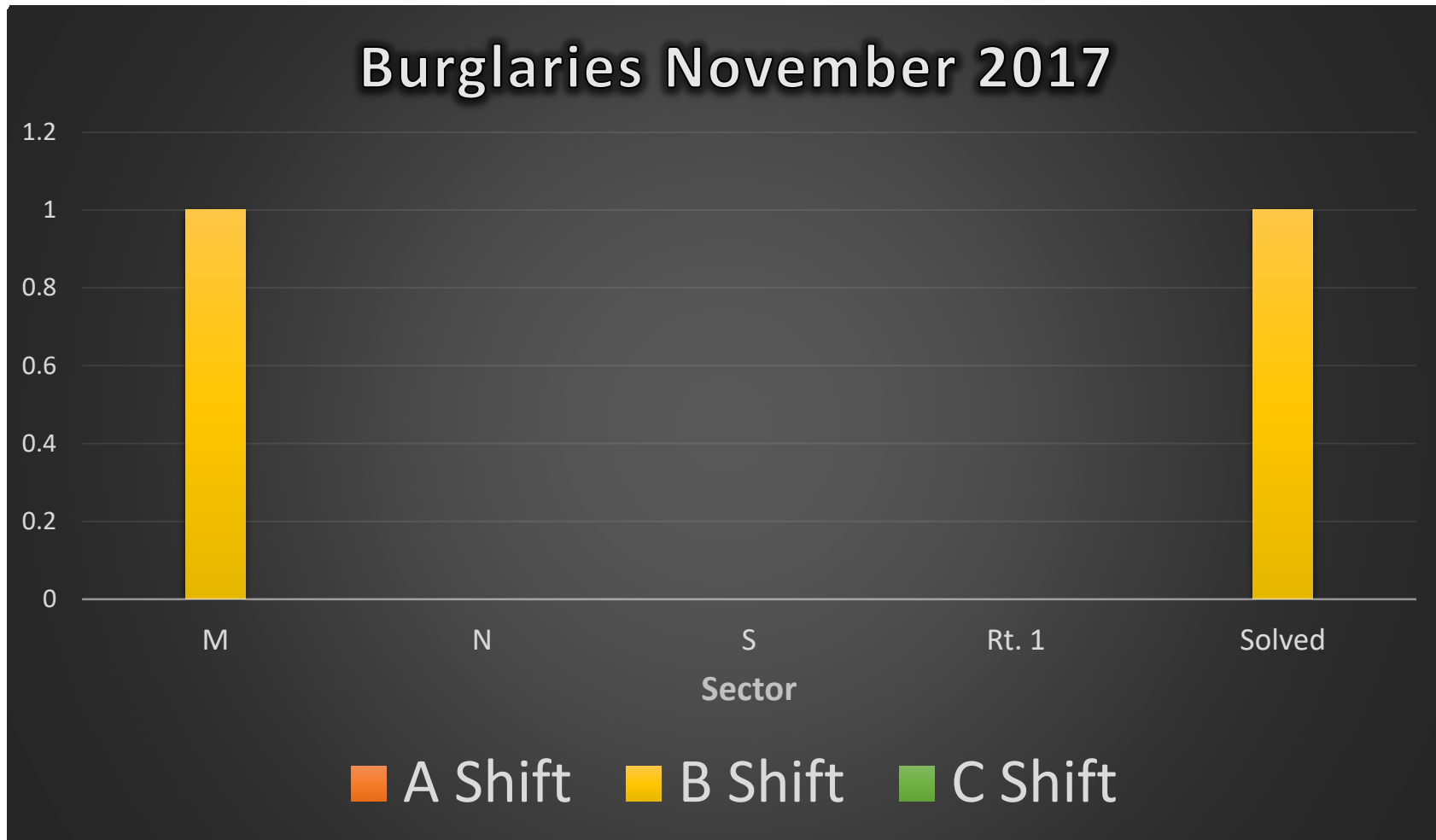

Burglary Sector Breakdown November 2017

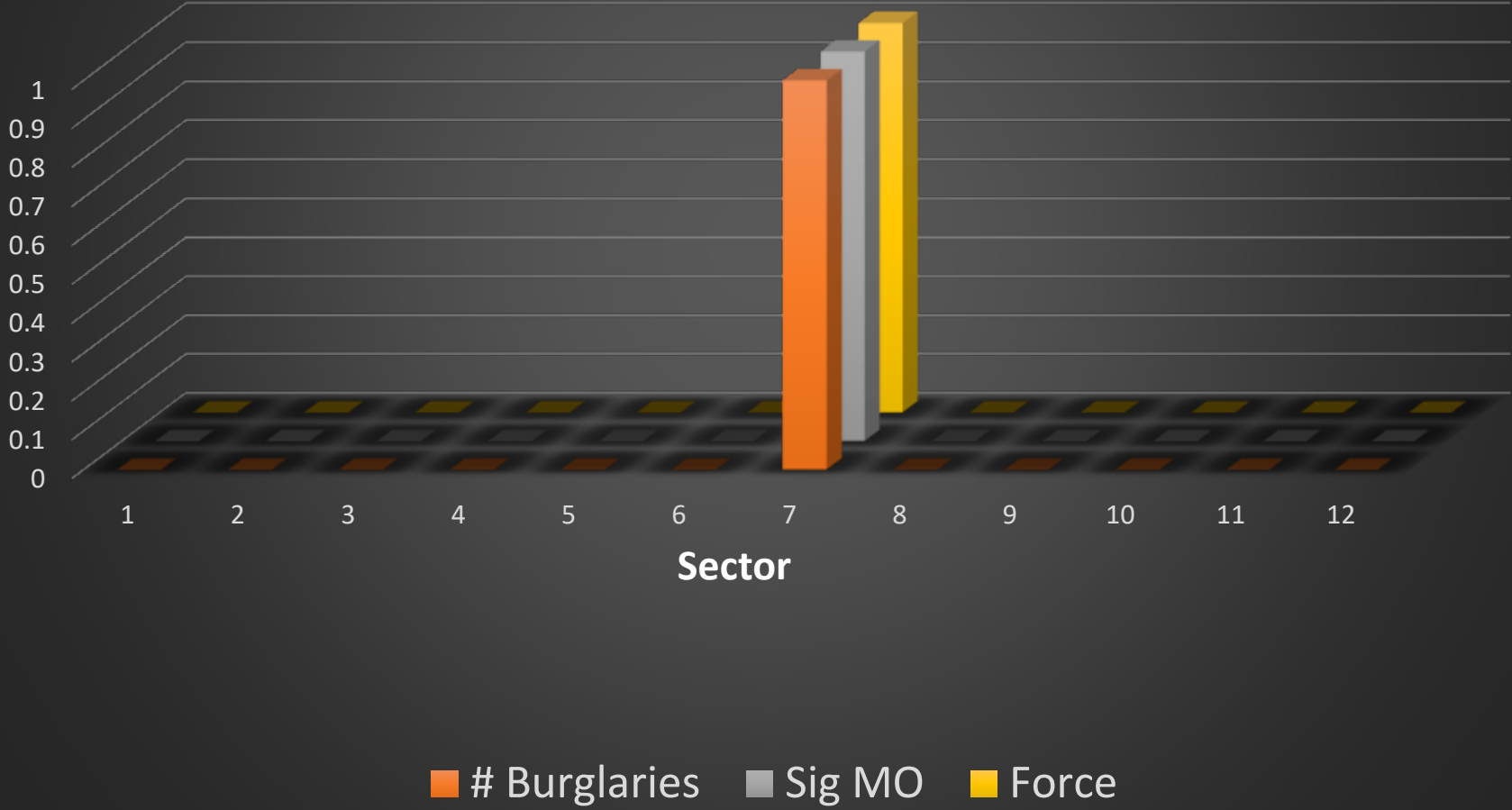

Date/Time Breakdown November 2017

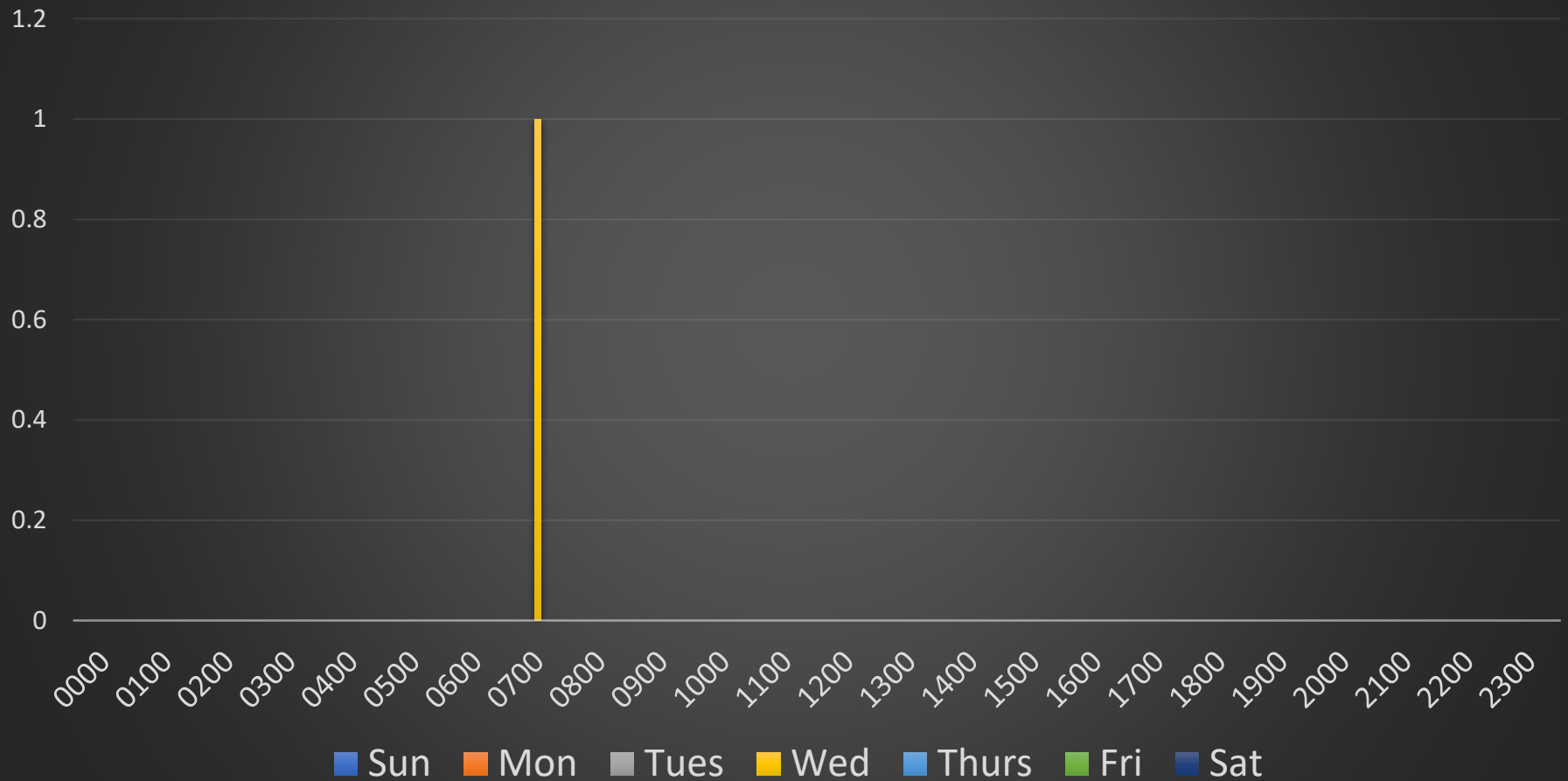

Appendix C-Criminal Mischief

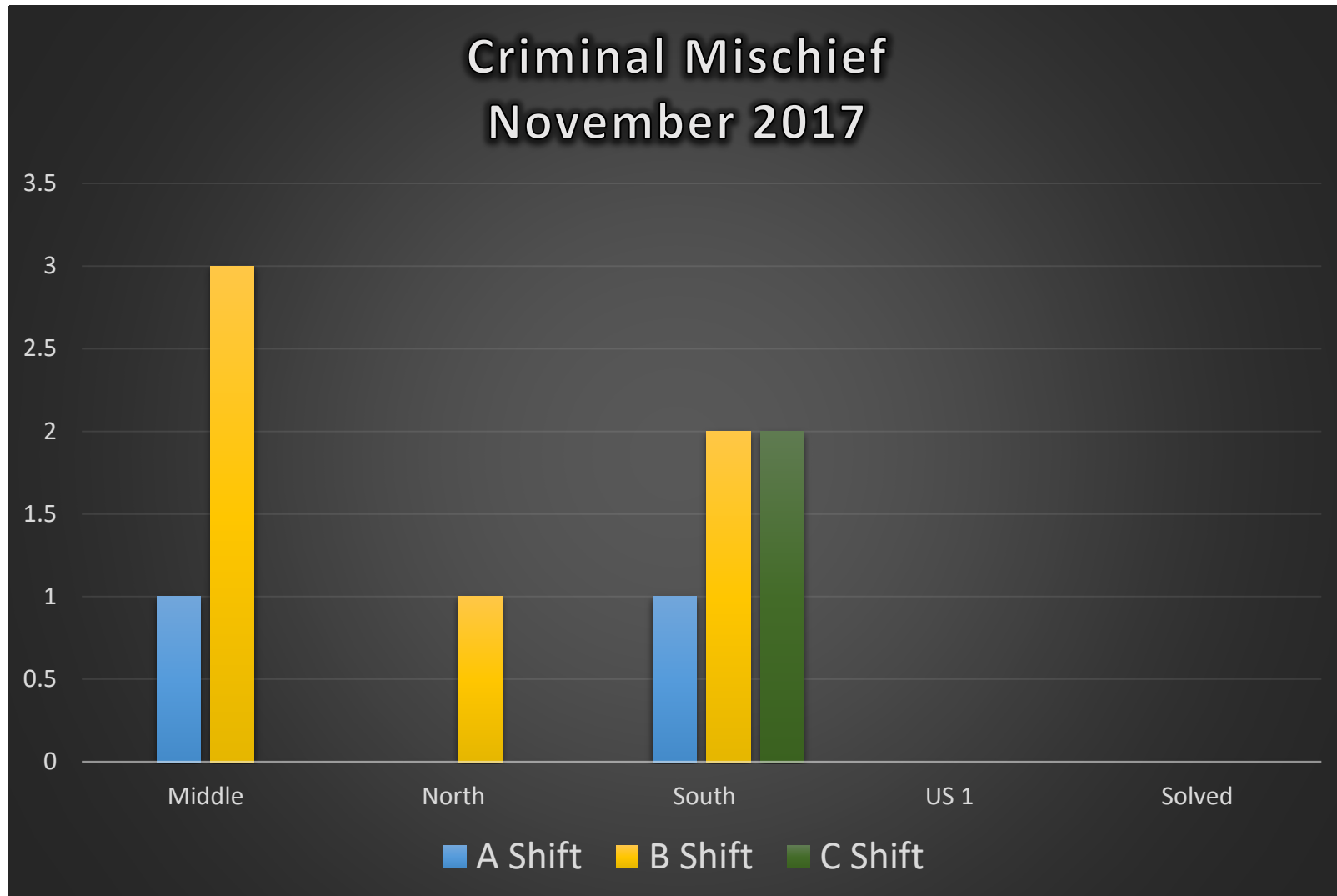

Cases by Sector

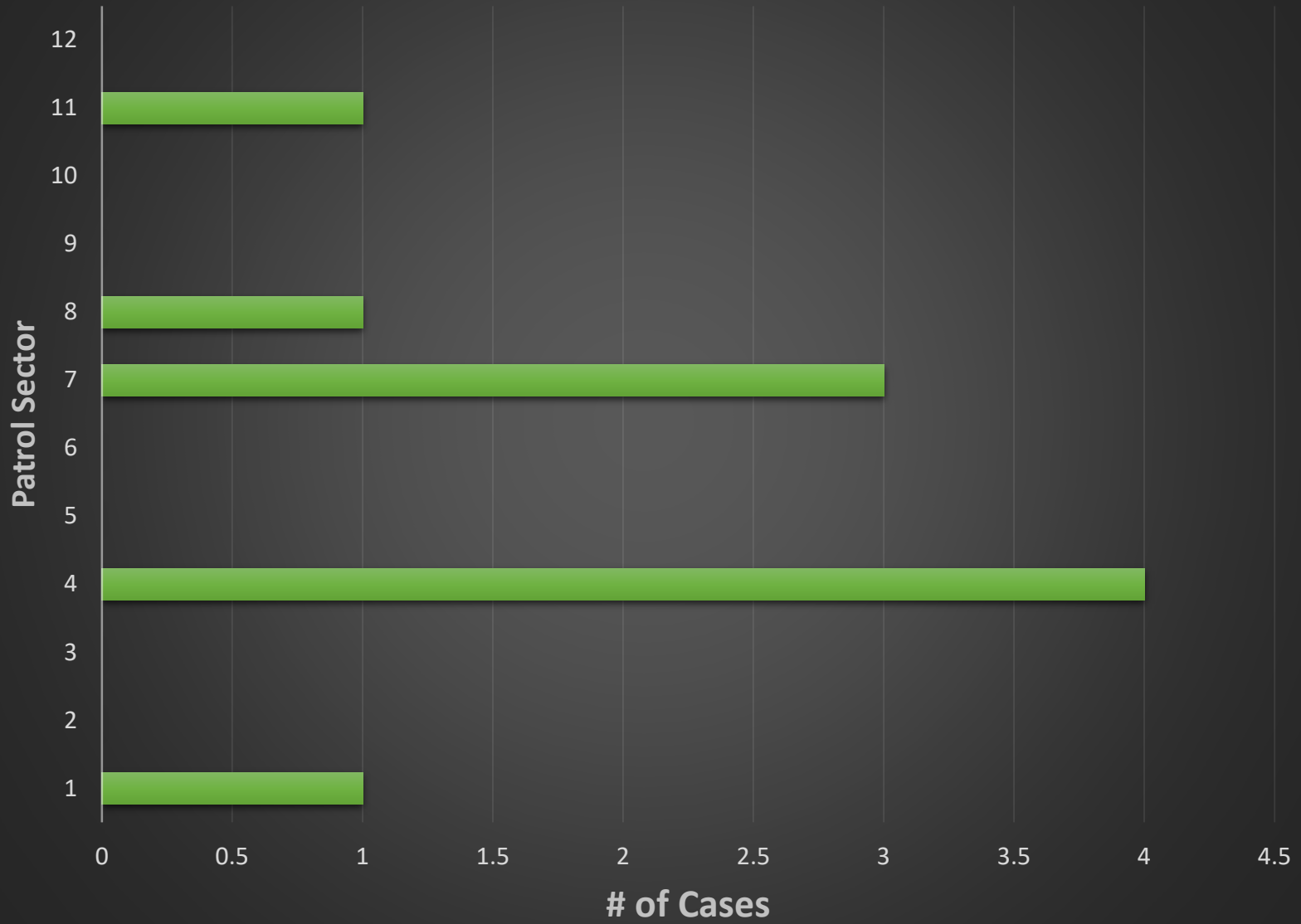

Day/Time Breakdown November 2017

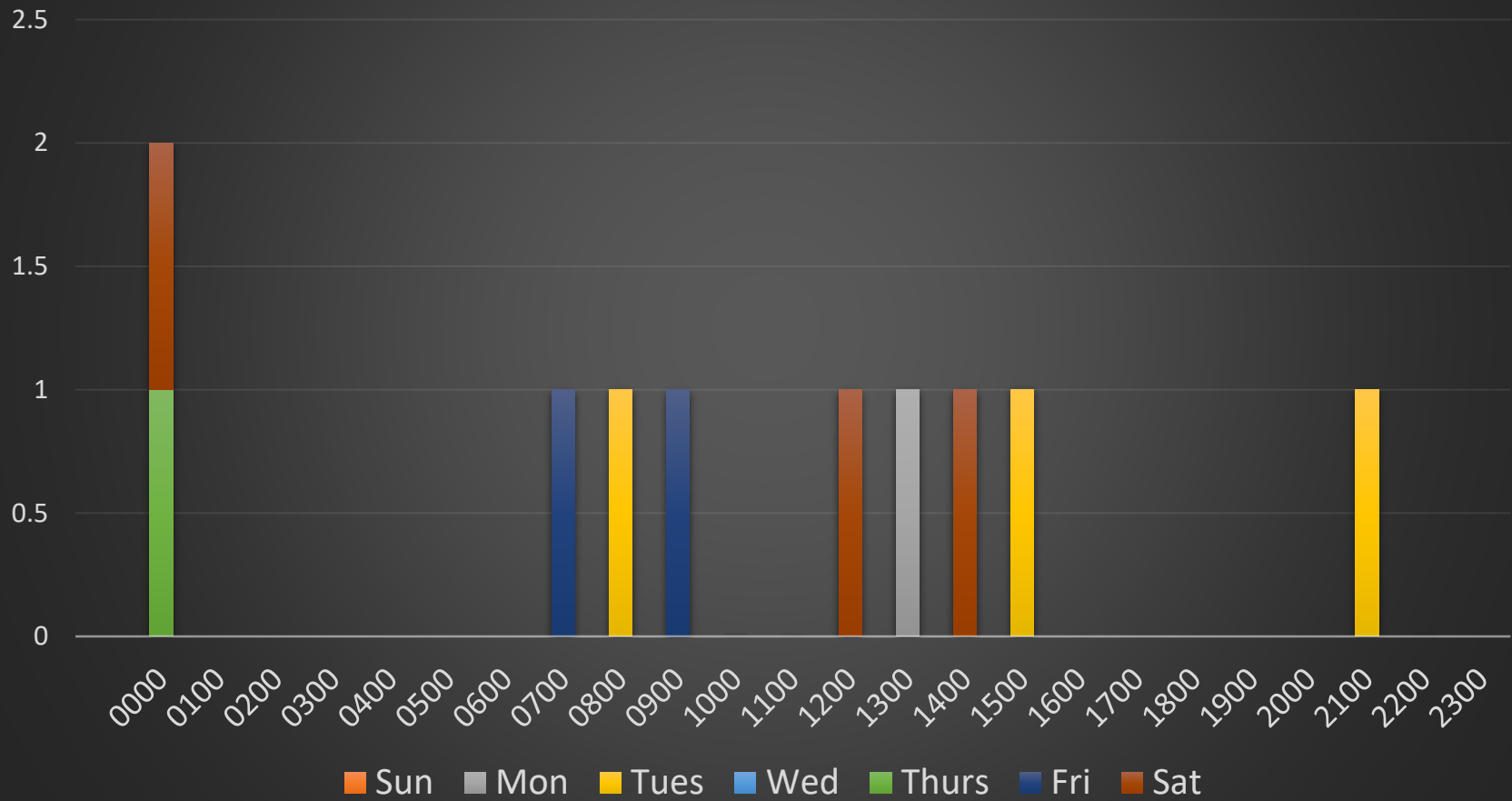

Appendix C-Larceny

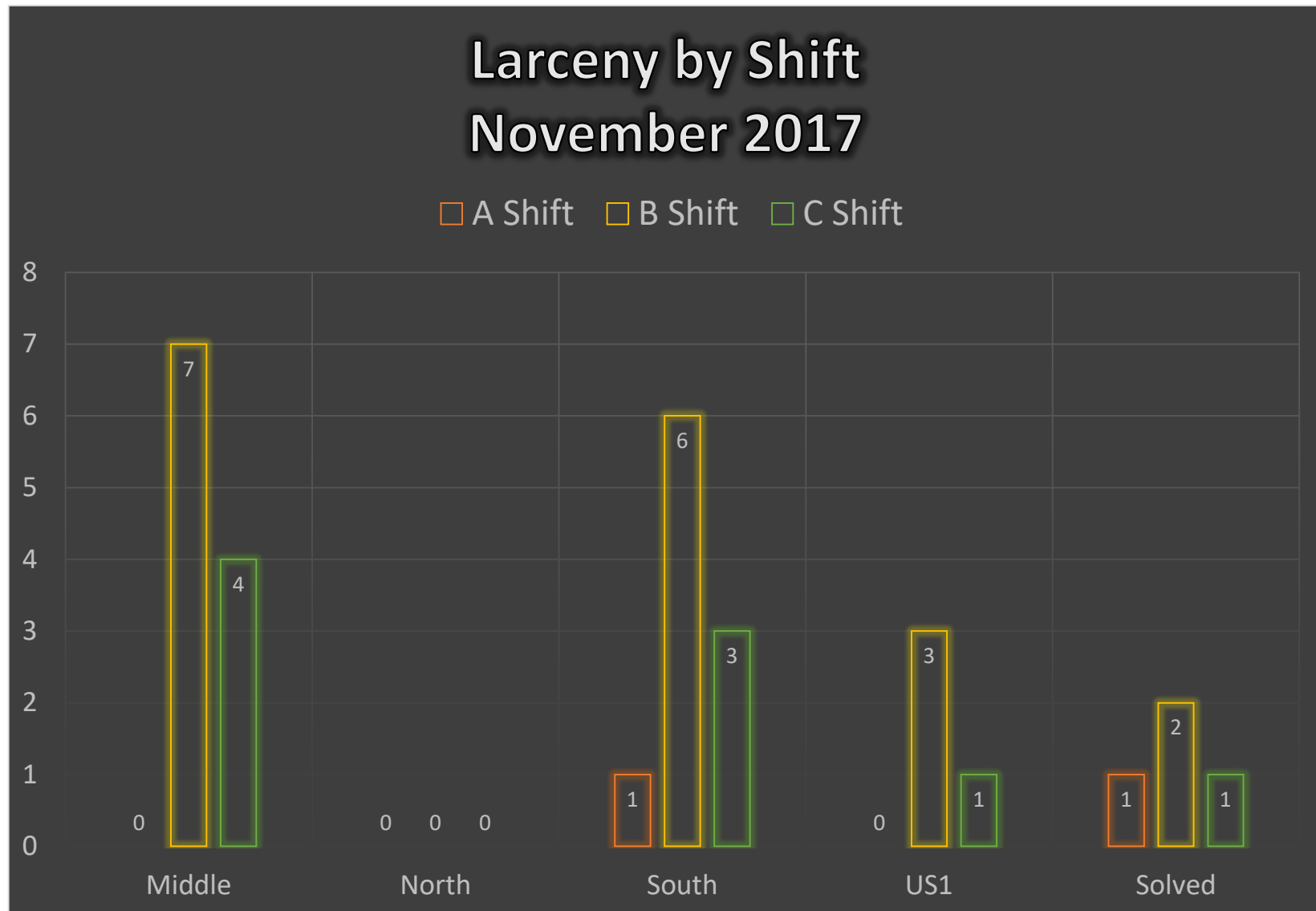

Larceny by Sector November 2017

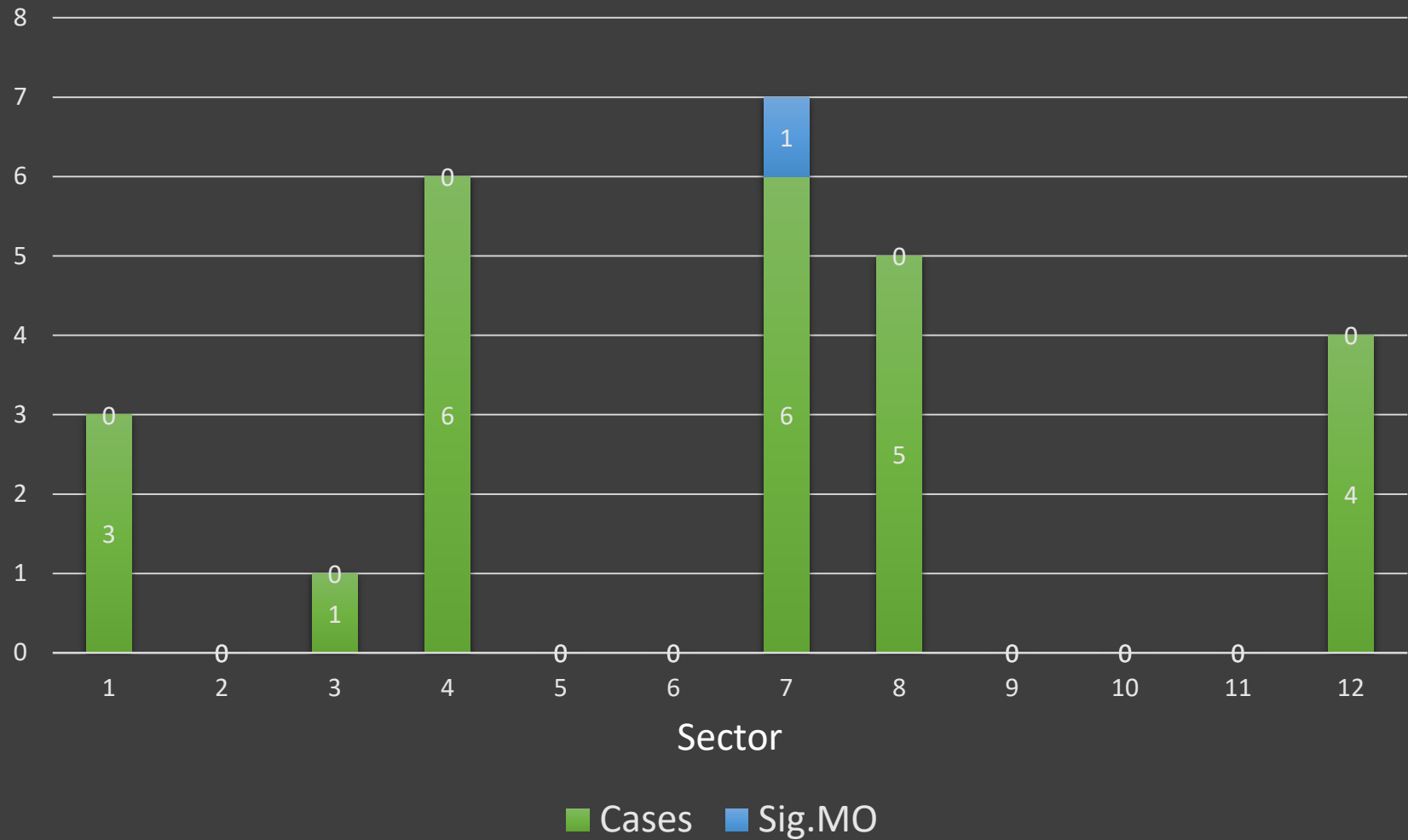

Date/Time Breakdown November 2017

